

Follow us on Twitter [@earlyexcellence](https://twitter.com/earlyexcellence)



EExAT – A Parent's Guide



Early Excellence
Centre for Inspirational
Learning

How we get to know your children.

- Talking to the nursery s/he attended.
- Look at the children's records from another setting
- Talking to you about the things they can do.
- Talking to your child
- Playing alongside your child
- Watching your child playing and talking to others.

Look, listen and note!

- Sometimes we may make a note of something your child does or say as this will help us to recall this when the time comes to make an assessment.
- This could be a note, a photo or a short video clip.
- We refer to these notes as 'observations' or 'evidence'
- Some of these special notes we want to share with you and we will put these into a child's learning journal.

Be involved!

- Share your own information with us, this may be a note or a photograph.

Register and Access

<p>Philippa Allen</p> <p>DOB: 01/01/2013 SQDTSL-5821F71966BD8-Q168TH</p>	<p>William Berg</p> <p>DOB: 26/01/2015 6EFGH1-57E13A403EFC0-47IW4E</p>
--	--

Your child's teacher will give you a unique access code that will allow you to view the learning journal.

Please keep this safe until you have activated this code.

Once you have the code.

Go to eexat.com to register your details

Login

Forgotten your password?

Not got an account yet? register below

The Early Excellence Assessment Tracker (EExAT) is the new online assessment system developed by Early Excellence. It provides a much needed solution to assessment and accountability, offering a forward thinking, highly principled, and extremely practical solution to support good assessment practice in early years.

EExAT has three integrated modules that work together to create a complete assessment system. Module One is the heart of the system, offering a framework for assessing and tracking, attainment and progress. Module Two makes documenting children's learning easy with a mobile app for collecting evidence linked to online learning journals, and moderation activities. Module Three enables Local Clusters, Academy Groups, and MATs to work collaboratively and share data. To use EExAT as your fully integrated online assessment system, you will need to sign-up, select your preferred modules and book to attend training. This process is completed online where you will find step by step guidance on how to complete your registration.

Register as a Parent

Email Address *

Enter a password *

Enter your password again *

Your firstname *

Your surname *

Security Question *

Please select question



Answer *

Your child's unique code *

You will have received this from your child's school

XXXXXX-XXXXXX-XXXXX

Register

EExAT

Parent Dashboard

Welcome

EExAT, The Early Excellence Assessment Tracker, is a new online assessment system developed by Early Excellence. It is designed to capture key moments of your child's learning and development, which then helps the teacher/key person to plan new experiences and activities for your child. EExAT is for children aged 0-5years and can be used in schools and settings (nurseries, pre-schools, children's centres and childminders).

Your Child

[View Children](#)

Harry Potter

[View Evidence](#)

[View Journal](#)

EExAT Guidance Materials

If you have any problems please refer to the FAQ tab above. If your question isn't answered here, please ask your child's/key person.

[Help Guide for Parents](#)

[View](#)

Recent Updates shared by teacher

[View Evidence](#)

New Evidence



Shared by: Test Test
Shared on: 11/08/2017, 1:08pm

[View](#)

Your Children

You can share evidence with your child's teacher by clicking through "Submit Evidence" and choosing what piece of evidence you wish to share with their teacher.

Please check your children's details are correct. If incorrect, please contact the teacher-key person who supplied you with the access code. Please do not contact the helpdesk as this error is related to the access code given to you by a teacher-key person.

[+ Add Child](#)

First Name	Last Name	School / Setting	Teachers	Date of Birth	
Martyna	Grodzicka	Test School	Teacher #1 at Test School DKO	18-02-2012	View Evidence Submit Evidence View Journal
Maja	ADACH	Test School	Teacher #1 at Test School DKO	16-01-2012	View Evidence Submit Evidence View Journal
Zain	Abbas	Test School	Teacher #1 at Test School DKO	25-02-2012	View Evidence Submit Evidence View Journal
Melissa	Wills	Test School	Teacher #1 at Test School DKO	21-01-2012	View Evidence Submit Evidence View Journal
Lynnda	Trueman	Test School	Teacher #1 at Test School DKO	01-01-2010	View Evidence Submit Evidence View Journal
Samuel	Berg	Test School	Test moore, Senior Leader - Test School DKO,Pluth Swales,Teacher #1 at Test School DKO	09-01-2015	View Evidence Submit Evidence View Journal
William	Berg	Test School	Test moore, Senior Leader - Test School DKO,Pluth Swales,Teacher #1 at Test School DKO	09-01-2015	View Evidence Submit Evidence View Journal

Evidence

Add Evidence

This page shows all the evidence relating to your children that has been shared by their teacher(s) or that has been uploaded by you.

All children

Apply Filter

Harry Potter

19th Sep 2017



Harry Potter

19th Sep 2017



Harry Potter

19th Sep 2017



Harry Potter

19th Sep 2017



Harry Potter

19th Sep 2017



Harry Potter

19th Sep 2017



Harry Potter

19th Sep 2017



Harry Potter

19th Sep 2017



Harry Potter

19th Sep 2017



Harry Potter

15th Sep 2017

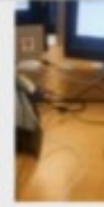

Harry Potter

1st Sep 2017

Sending a note from the parent app to Harry's evidence page. 01:05

Harry Potter

21st Aug 2017



Send us your photos or notes!

New Evidence Cancel



Please note, text is not compulsory and can be added later. You are only required to upload a video or photo

What have you seen?

The length of this text will fit in all Learning Journal templates 0/1400

Tagged Child/ren

Harry Potter ×

 Media  Child/ren

Save Evidence

Account

Your Details

Email Address

live.parent@trashmail.com

First Name

Live

Surname

Parent

Address Line 1

The House

Address Line 2

18 Jackson Way

Town / City

Birmingham

Postcode

SY9 2AE

Country

Test

Phone number

62689

Receive emails from EExAT regarding updates to your child

Update

Download the App!



App Store



Google play

EExAT Parent App

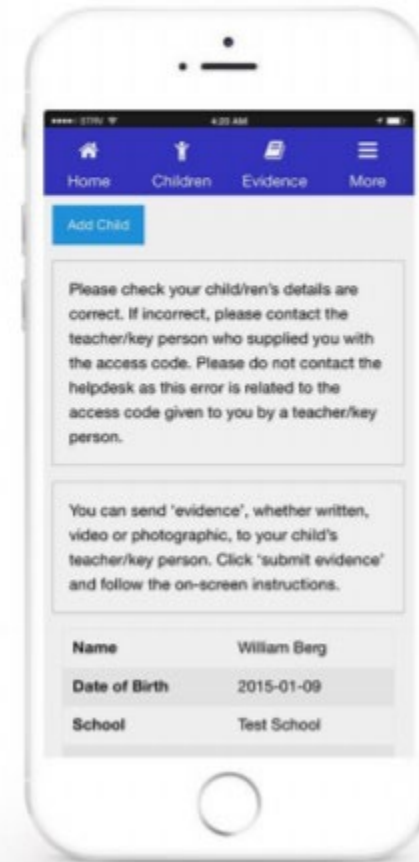
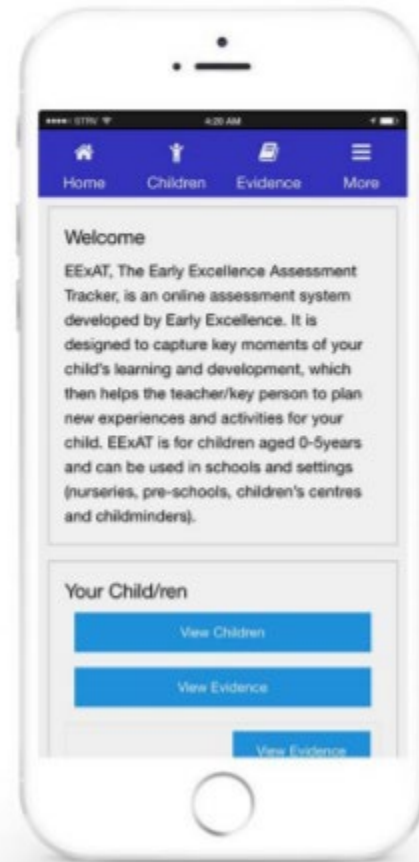

EExAT App

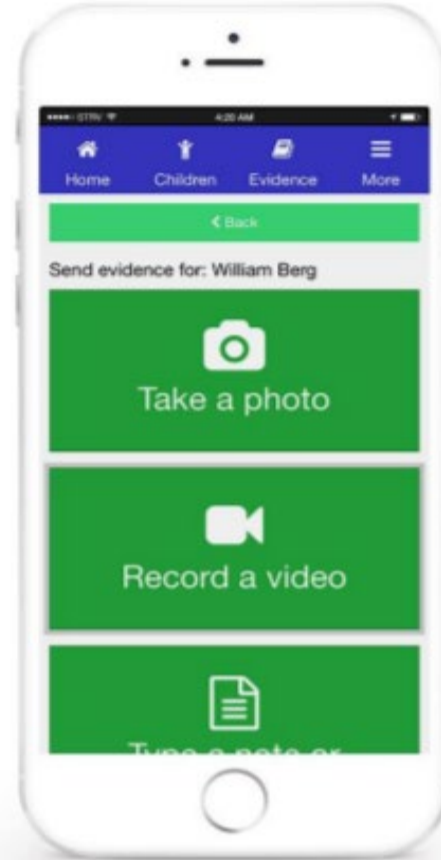
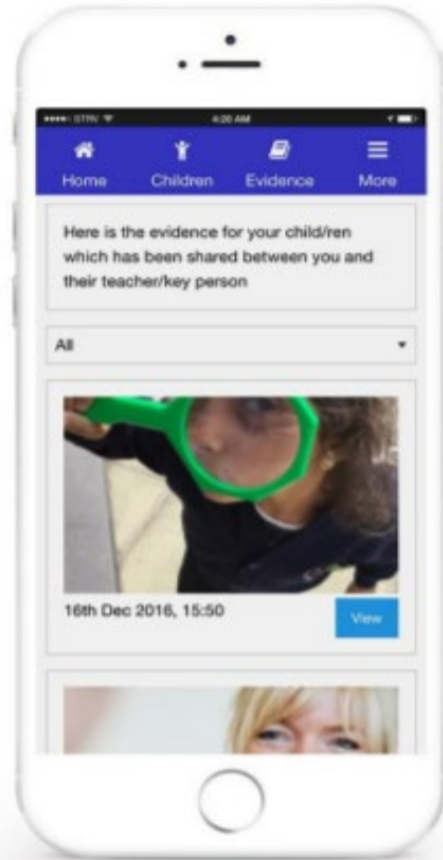

Your checklist...

- Receive your EExAT access code from your child's teacher/key person.
- Visit EExAT.com and register your details
 - Name
 - Email address
- Go to Apple App store or Google play store and download the app to your phone or tablet. Search for 'EExAT parent App'

Help – where next?

- Please see your child's teacher or key person if you have any questions about the system
- Check the FAQs – the answer to your question may be found here!
- If you forget your password – don't forget there is a link to reset this. Click on the link 'I've forgotten my password'